

River Systems of Karnataka

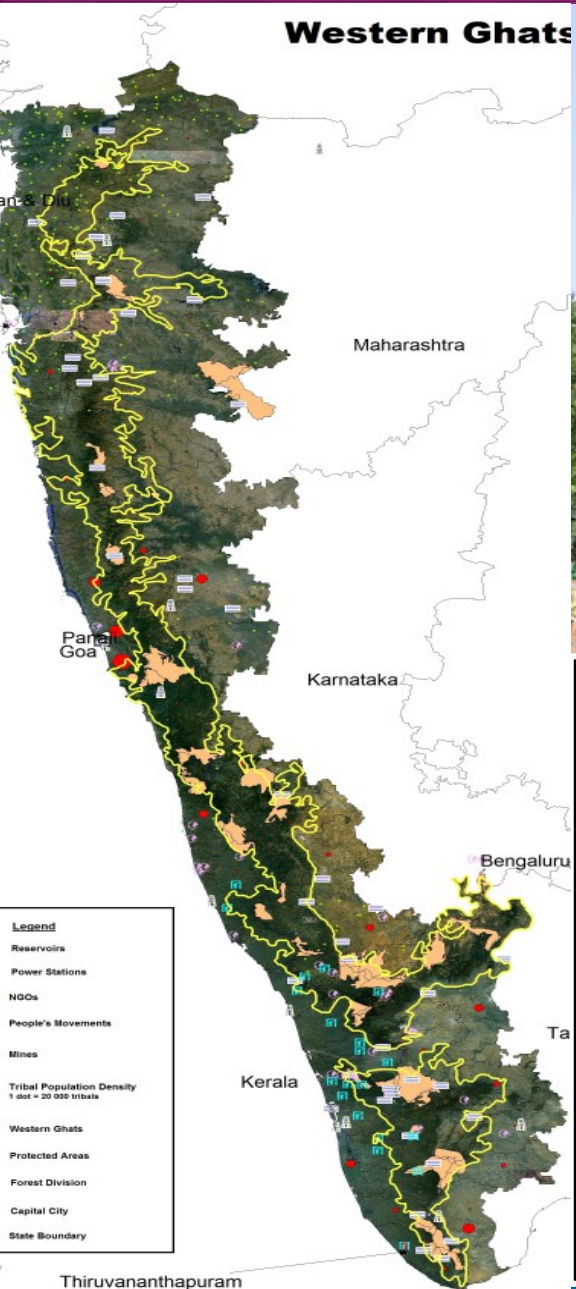

Ramachandra T.V, Vinay S, Bharath Settur, Bharath H. Aithal
Energy & Wetlands Research Group
Centre for Ecological Sciences [CES],
Centre for Sustainable Technologies [CST],
Centre for Infrastructure, Sustainable Transport & Urban Planning [CiSTUP]

Indian Institute of Science, Bangalore 560 012
Web: <http://ces.iisc.ernet.in/energy>, <http://ces.iisc.ernet.in/biodiversity>
<http://ces.iisc.ernet.in/grass>
E Mail: cestvr@ces.iisc.ernet.in, energy@ces.iisc.ernet.in



River Systems of Karnataka

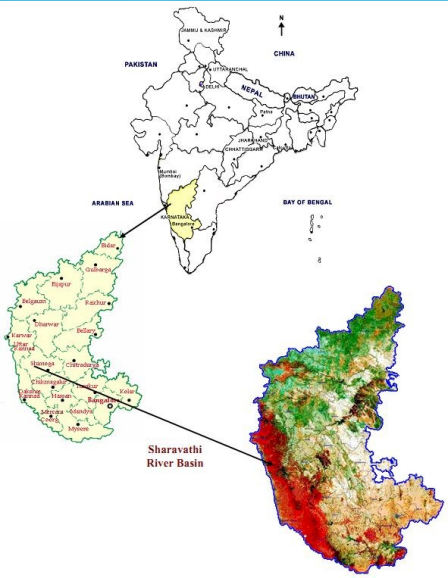

River basins:

- 1: Godavari,
- 2: Krishna,
- 3: Cauvery,
- 4: North Pennar,
- 5: South Pennar,
- 6: Palar,
- 7: West flowing rivers

Rivers	Drainage area	
	1000 sq.km.	%
East Flowing rivers (1 to 6)	166.25	12.73
West Flowing rivers	24.25	87.27
Total	190.5	



No.	River System	Drainage Area	
		1000 Sq. km	%
East Flowing Rivers			
1.	Godavari	4.41	2.31
2.	Krishna	113.29	59.48
3.	Cauvery	34.27	17.99
4.	North Pennar	6.94	3.64
5.	South Pennar	4.37	2.29
6.	Palar	2.97	1.56
7.	West Flowing Rivers	24.25	12.73
Total		190.50	100

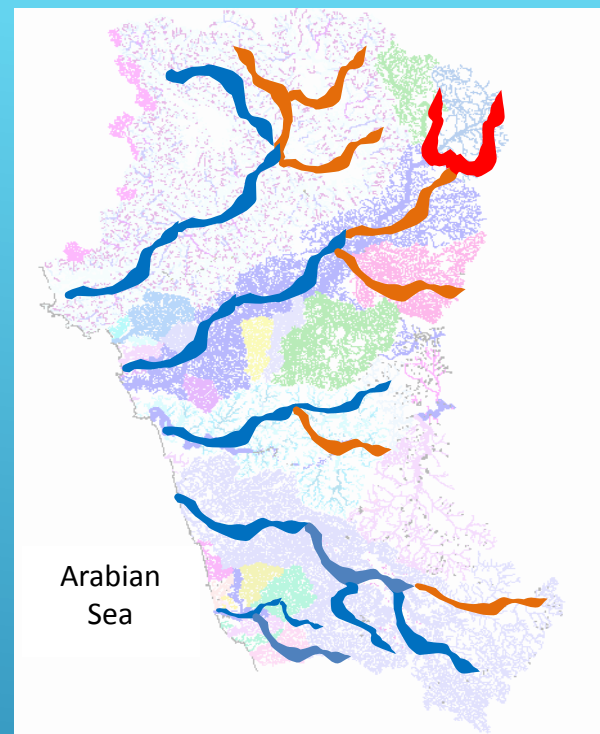
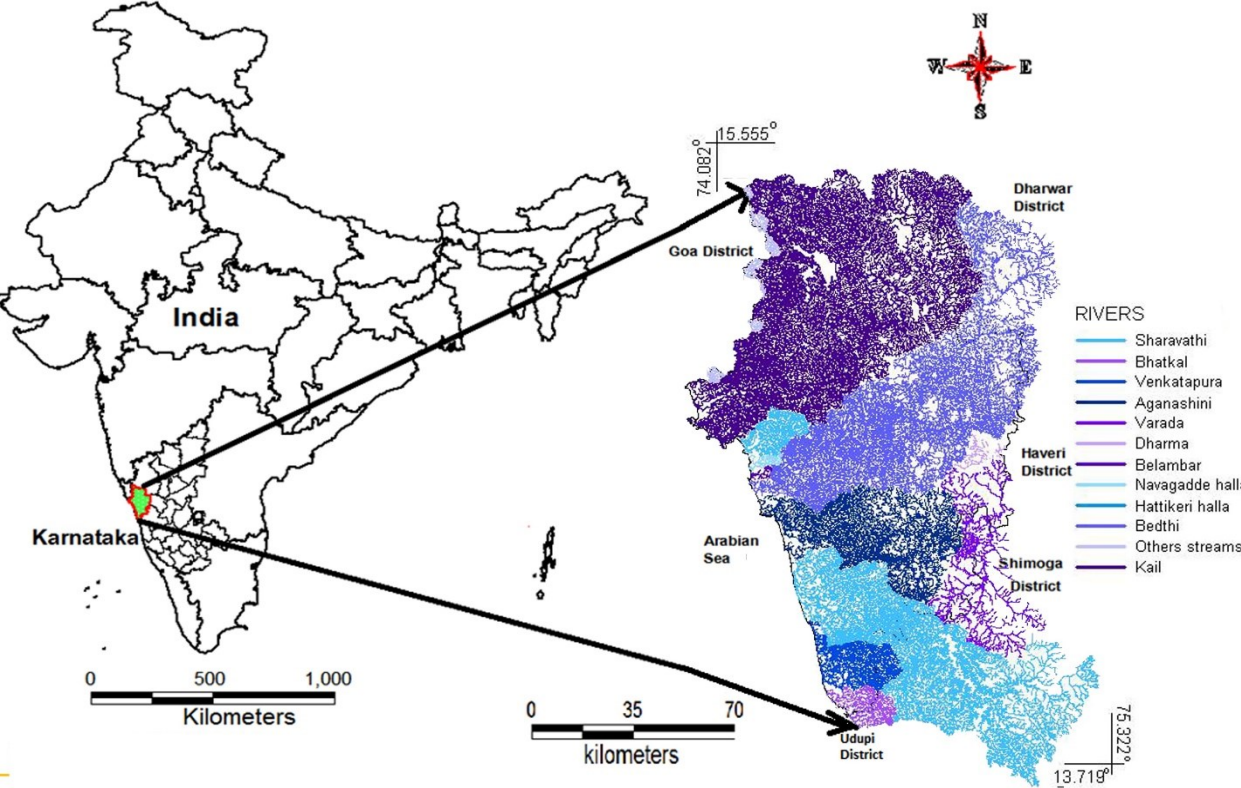

- HIGHLY POLLUTED
- POLLUTED
- NO POLLUTION

Uttara Kannada district with river network (Source: Energy & Wetlands Research Group, CES, Indian Institute of Science)

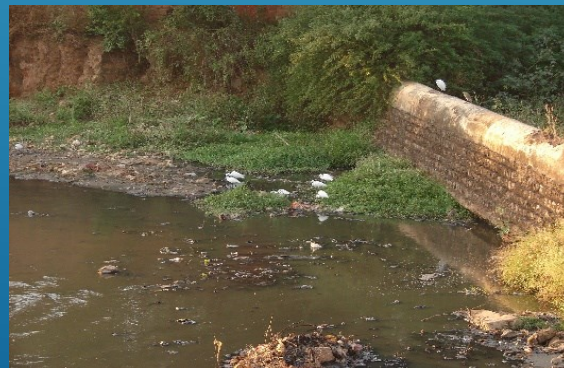

Threats: Sustained Inflow of Untreated (i) Industrial effluents, (ii) Sewage (iii) Rampant Sand Mining, (iv) removal of riparian Vegetation

Cauvery River

Salient Features of Cauvery Basin

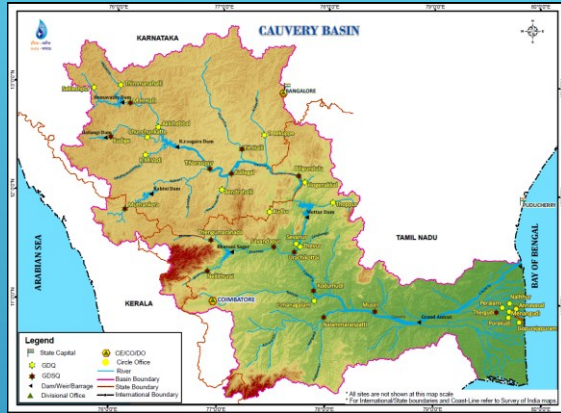

1	Catchment Area (Sq. Kms)	81,155
2	Basin Extent - Longitude Latitude	75° 30' to 79° 45' E 10° 05' to 13° 30' N
3	Length of Cauvery River (Km)	800
4	Average Water Resource Potential (MCM)	21358
5	Utilizable Surface Water Resource (MCM)	19000
6	Live Storage Capacity of Completed Projects (MCM)	8978.00
7	Live Storage Capacity of Projects under construction (MCM)	15.0
8	Total Live Storage Capacity of Projects (MCM)	8993.00
9	No. of Hydrological Observation Stations (CWC)	34
10	No. of Flood Forecasting Stations (CWC)	-

Origin: Talakaveri, Brahmagiri Range, District Kodagu, Karnataka

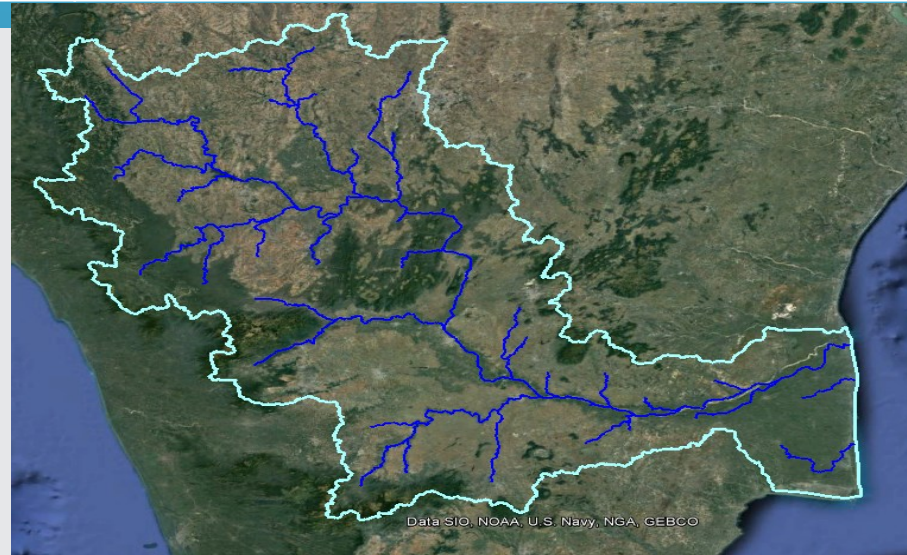
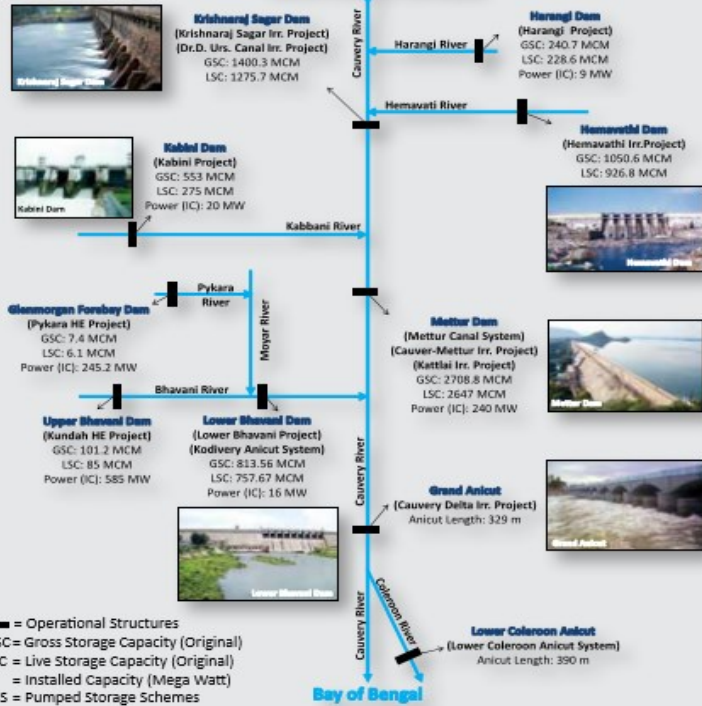

Name of State	Drainage area
Tamil Nadu	43,867
Karnataka	34,273
Kerala	2,866
Pondicherry	149
Total Drainage Area (Km²): 81,155	

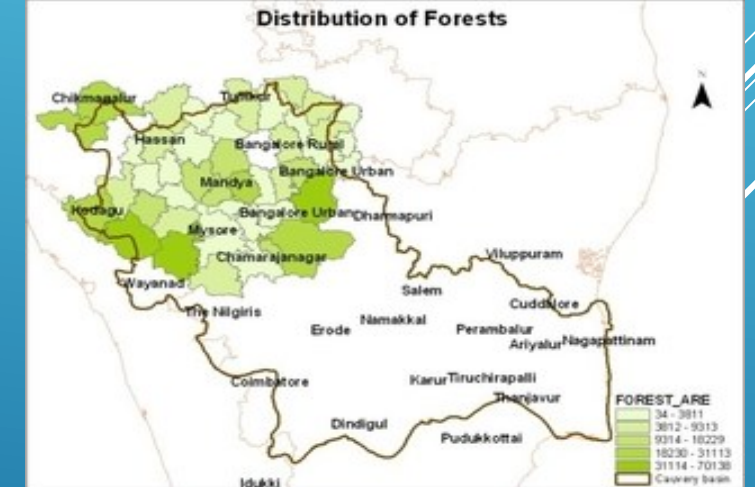

Threats:

- Deforestation – watershed area
- Pollution; unplanned urbanisation;
- Inappropriate cropping;
- Senseless water allocations

Krishna River



Name of the tributary	Catchment Sq.kms	Origin , Altitude & Length	Sub-tributaries	Name of the state
Ghataprabha	8,829	Western Ghats, 884 m, 283 kms	Hiranyakeshi, Markandeya	Maharashtra, Karnataka
Malaprabha	11,549	Western Ghats, 792.48 m, 306 kms	Bennihalla, Hirehalla, Tas nadi	Karnataka
Bhima	70,614	Western Ghats, 945 m, 861 kms	Combined waters of Mula and Mutha Ghod, Nira, Sina	Maharashtra, Karnataka
Tungabhadra	71,417	Western Ghats at Gangamula, 1198 m, 531 kms	Combined waters of Tunga and Bhadra, Varada, Hagari (Vedavathy)	Karnataka & Andhra Pradesh



State wise	Drainage area (Km ²)
Maharashtra	69,425
Karnataka	113,271
Andhra Pradesh	76,252
Total	258,948

Threats:

- Deforestation – watershed area
- Pollution; unplanned urbanisation;
- Inappropriate cropping;
- Unrealistic diversions

Mahadayi -Mandovi



Land use	
Forest	36.6%
Non Agriculture Land	4.10%
Barren and Uncultivable land	4.60%
Cultivable waste land including fallow land	19.7%
Permanent pastures and other grazing land	0.60%
Land under miscellaneous trees and crops	0.30%
Gross Sown Area	35.3%

Thank you